

LOWER COLUMBIA COLLEGE FOUNDATION SCHOLARSHIP SOCIAL

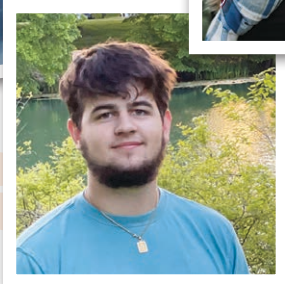

LCC Strong!

2021

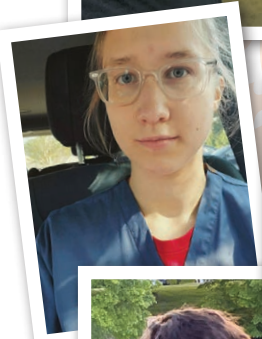
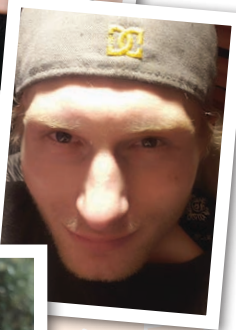
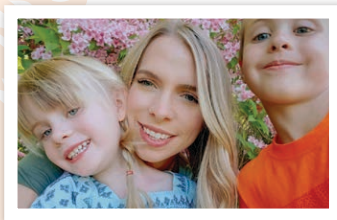

"I have received scholarships from various donors throughout my time at LCC. I am a single parent with no living family. I cannot say for sure how my academic success may have turned out without the generous contributions I have received, but there is a good chance I may have been forced to put my education on hold a couple of times over the last two years. For example, when my son was diagnosed with type 1 diabetes and ended up in the children's hospital in ICU last summer right at the beginning of finals week, had I not been able to afford to drive back and forth from Portland, I would have had to drop out."

~Arwyn

"Before starting school here at Lower Columbia College, I did not think myself capable of much. After my time here as a student, I have begun to understand that I am capable of far more than I thought. I have learned how to accept failure without quitting. I have also learned that I have more worth than I thought and that I can persevere."

~Sylvia

"After the pandemic hit, I lost my job. We weren't sure how we were going to pay for school anymore. I was able to obtain a loan and continue schooling but it is far from ideal... Every quarter has been incredibly stressful trying to pay for my books and take as little of a loan out as possible so that we are not in debt for years to come. A scholarship has meant the world to someone like me who has taken on school later in life and who is just trying to do right for her family."

~Hannah

"There is a quote that says 'Being afraid of failure means you never will truly succeed.' After running two vintage clothing stores in downtown Portland, the economy took a turn. After 15 years, I had to shut the businesses down and figure out a new path. I moved up to Longview and began working in my mom's kid resale store. I quickly learned that I had a way of communicating ideas and concepts to children. Realizing that I was good at working with children gave me the drive to apply for the early education program at LCC... I am grateful for the program at LCC because it has given me a clear path to follow to be able to do my dream job; which is to educate children."

~Jesse

"As a future teacher I hope that I can be able to bring some spark into the classroom and be a friend and confidant to my students. Teachers are so important in today's society because they are teaching the next generation that will change the world. They can be the first to spark interest in a child's mind that will open a world of possibilities and budding dreams. Good teachers can instill a good work ethic through positive reinforcement and create a safe area to become confident in sharing one's ideas. The thought of creating that dream fills me with so much excitement, I can't wait to start building that future!"

~Lydia



LCC STRONG!

Lower Columbia College has entered its second year of learning and teaching in the midst of a global pandemic. Despite the continued challenges faced by faculty, staff, and students, we remain committed to providing educational opportunities that transform the lives of those we serve. We remain LCC Strong!

Thank you, to our amazing scholarship supporters! Because of you, the LCC Foundation was able to award more than \$550,000 in student scholarships for the 2021-22 academic year. Your support during these difficult times has provided students with the resources necessary to begin pursuing their higher education goals and to continue their current degree paths. The global pandemic has intensified many challenges for students and we are filled with gratitude for the hope and encouragement that your scholarship gifts provide.

Congratulations to all of our scholarship awardees! Despite the ongoing pandemic and the difficulties presented during these last two years, we would like to take a moment and celebrate YOUR success, strength, and determination. The resiliency you have demonstrated is inspiring! We hope your scholarship support provides encouragement as you continue working towards your educational and career goals.

We are incredibly proud of you, stay *LCC Strong*!

Congratulations and best wishes on a successful year ahead!



Kendra Sprague
Vice President of Foundation, HR, & Legal Affairs
Lower Columbia College
ksprague@lowercolumbia.edu



Sheila Burgin
Assistant Director of Foundation
Lower Columbia College
sburgin@lowercolumbia.edu

For more information about the LCC Foundation Scholarship Program, please contact:
sburgin@lowercolumbia.edu or visit us on the web: lowercolumbia.edu/foundation

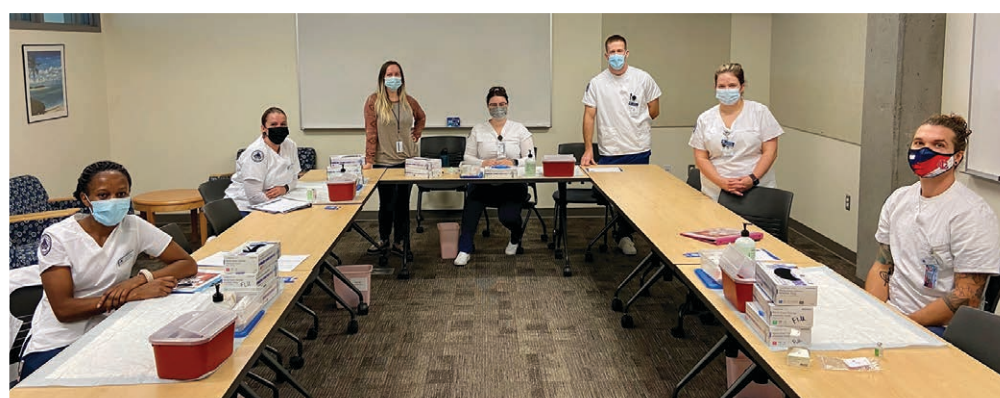

2021-2022 SCHOLARSHIP RECIPIENTS

Based on Information Available as of November 3, 2021

Brooke Adams

Donald W. Lansing Memorial Endowed Scholarship

Julie Agsten

Bruce E. Rodman Memorial Endowed Scholarship

Ian Akin

Earl and Mae Malmstrom Endowed Scholarship
The Daily News Endowed Scholarship

Fiona Andrews

Baker Family Music Scholarship
Stanley B. and June L. Rose Foundation Music Scholarship

Alexis Bales

Lynn Howell Memorial Endowed Scholarship
Stanley B. and June L. Rose Foundation Nursing Scholarship

Keola Barney

Gene Haas Foundation Machine Trades Scholarship

Kristina Biava

Cowlitz Tribal Scholarship

Krista Brown

J & S Foundation Nursing Scholarship

Emily Buker

Dick and Judi Peters Vocational Scholarship

Ellie Burgin

Rick Arkell Next Step Foundation Scholarship

Stephanie Burns

J & S Foundation Nursing Scholarship

Katurah Buttrell

Joe and Alona Fischer Art Scholarship

Carrie Byman

Ethel Kirkpatrick Memorial Nursing Endowed Scholarship

Cassidy Campbell

Harvey J. and Marcella M. Mashinter Memorial Social Science
Endowed Scholarship

Jordyn Christensen

Cowlitz Farm Forestry Association Scholarship
Solvay Pierre Ruell Memorial Scholarship

Dana Collins

Beatrice L. Johnson Art Memorial Endowed Scholarship

Robert Crabill

Eric James Mitchell Memorial Endowed Scholarship

Kyler Cramer

Emary B. and Jane G. Piper Memorial Endowed Scholarship

Angeline Creasy

Price Fund Scholarship

Samantha Deleon

Kelso-Longview Chamber of Commerce Scholarship

Kellee Doheny

Harry and Elizabeth M. Collins Memorial Nursing Scholarship

Shekinah Dunlop

Bart Stanley Memorial Endowed Scholarship
K.T. and Luella Henderson Endowed Scholarship
Nichole B. Sherman Memorial Music Scholarship
Quoidbach Memorial Endowed Scholarship

Elisabeth Eaton

Ailie S. Raski Memorial Nursing Endowed Scholarship
Ernest J. Ernie and Arlene Kuntz Endowed Scholarship
Susan Multanen Memorial Scholarship

Falon Fakess

Price Fund Scholarship

Jessie Faulkner

Allan Evald Memorial Welding Scholarship
Weld Devils Scholarship

Shelby Felton

The Honorable Frank and Arlene Price Foundation Scholarship

Sarah Figueroa

Helen and Hilmar Kuebel Endowed Scholarship
Larry Ward Hamm Memorial Endowed Scholarship
Lou and Jeanne Mace Scholarship

Kyle Fitzgerald

David M. and Mary P. Anderson Endowed Scholarship
Jim and Marianne Mitchell Scholarship
William C. Davis Jr. Endowed Scholarship

Mariah Flenory

Lovingfoss-Juell Endowed Scholarship
Robert and Margaret Pulliam Endowed Scholarship

Jaelene Flexen

Sheldon Breyting Emerson LGBTQ+ Memorial Scholarship

Sierra Frasier

Fred H. Baxter Memorial Endowed Scholarship

Joshua Frymire

Ronald and Dorothy Wiest Vocational Endowed Scholarship

Haley Gandy

The Honorable Frank and Arlene Price Foundation Scholarship

Michael Gibson

Dwain Olsen Memorial Scholarship
Gene Haas Foundation Machine Trades Scholarship
Lower Columbia College Foundation Vocational Scholarship

Saydee Gibson

Lower Columbia Retired Educators Association BAS Education
Scholarship
Roger and Jeane (Wirkkala) Moksness Endowed Scholarship



2021-2022 SCHOLARSHIP RECIPIENTS

Based on Information Available as of November 3, 2021

Kathryn Gipson

Ellen Rosbach Memorial Endowed Scholarship
Ralph J. and Frances J. Forsberg Endowed Scholarship

Jeffrey Goin

Gene Haas Foundation Machine Trades Scholarship

Jazmyn Golly

ESL to Work Scholarship

Husenía Cifuentes Gomez

Carl Forsberg Memorial Endowed Business Scholarship

Houston Gray

Gene Haas Foundation Machine Trades Scholarship

Brooks Green

Gene Haas Foundation Machine Trades Scholarship

Alexandra Harman

Robert and Margaret Pulliam Endowed Scholarship

Logan Harris

Cowlitz Tribal General Scholarship

Michaela Harris

LCC Alumni Women's Basketball Scholarship in honor of Jan Karnoski

Breana Higgins

LaRiviere Memorial Democratic Club Endowed Scholarship
Ramona J. and Elmer Sylvester Endowed Scholarship

Emily Higgins

Byrdena Stouffer Cornell Endowed Scholarship
Diane Marie Shoff Memorial Endowed Scholarship
Wendy Adams Memorial Endowed Scholarship

Natalie Higgins

Lester and Ida Mae Bennett Endowed Scholarship
Untouchables Car Club Scholarship

Ashley Hulse

Robert and Margaret Pulliam Endowed Scholarship
Ruth and Rex West Endowed Scholarship

Kayla Humbyrd

LCC Single Parent Scholarship

Madeline Jacobson

The Honorable Frank and Arlene Price Foundation Scholarship

Ariel Jensen

Dr. William J. Holaday Memorial Scholarship
Ernest J. Ernie and Arlene Kuntz Endowed Scholarship
Mary Floriene Rountree Memorial Scholarship
Robert and Margaret Pulliam Endowed Scholarship

Dylan Jester

Wertheimer Endowed Scholarship

Pyper Johnson

Weld Devils Scholarship

Erica Keenan-Torppa

Thomas Tossberg MD Memorial Nursing Scholarship

Brittany Kegley

Applied Industries Endowed Scholarship
Stanley B. and June L. Rose Foundation Nursing Scholarship

Shalyn Kerr

Applied Industries Endowed Scholarship
Gladys D. Petters Memorial Endowed Scholarship

Chelsey Kissinger

Marjorie and Lawrence Dolan Memorial Scholarship

Angela Kitchen

P.E.O. Sisterhood Chapter EC (Philanthropic Educational Order of Women) Scholarship
Robert and Margaret Pulliam Endowed Scholarship

Trevor Knee

Baker Lumber Scholarship
Ernest J. Ernie and Arlene Kuntz Endowed Scholarship

Olivia Krieger

Chuck and Anita Klawitter and Barbara Sweeney Endowed Scholarship

Savannah Larson

Gladys D. Petters Memorial Endowed Scholarship
Marylou Schall Memorial Endowed Scholarship
P.E.O. Sisterhood Chapter IL (Philanthropic Educational Order of Women) Scholarship
Science Engineering and Math Scholarship

Kelsie Lee

Terrie Hughes Memorial Scholarship

Jacob Leitz

Andrew Shold Memorial Endowed Scholarship

Kelsey Lindholm

J & S Foundation Nursing Scholarship

Ami Love

Bruce E. Rodman Memorial Endowed Scholarship

Angelica Lovgren

J & S Foundation Nursing Scholarship

Denalyn Lovingier

AAUW (American Association of University Women) Cowlitz Branch Endowed Scholarship

Paige Mace

Andrew Shold Memorial Endowed Scholarship

Sarah Maffett

Cowlitz Farm Forestry Association Scholarship



2021-2022 SCHOLARSHIP RECIPIENTS

Based on Information Available as of November 3, 2021

Rosemary Magana-Herrera

Elsie Z. Carlson Memorial Scholarship

Megan Mahoney

Betty and Larry Johnson Athletic Scholarship

Untouchables Car Club Scholarship

Olivia Maltos

LaRiviere Memorial Democratic Club Endowed Scholarship

Jeanette Malvaney-Reid

Robert and Margaret Pulliam Endowed Scholarship

Charli Martell

Untouchables Car Club Scholarship

Heather McClellan

Lower Columbia College Nursing Alumni Endowed Scholarship

Katelyn McGough

Quoidbach Memorial Endowed Scholarship

Kayla McSweeney

Robert and Margaret Pulliam Endowed Scholarship

Kysa Merchant

Bates Automotive Scholarship

Columbia River Corvettes Automotive Scholarship

Dreamer Scholarship

Cheyann Meyer

Larry Ward Hamm Memorial Endowed Scholarship

LCC Single Parent Scholarship

Isaiah Meyer

Johnny and Jessie Greene Vocational Endowed Scholarship

Paul and Marlene Laufman Endowed Scholarship

Rosedale Vocational Scholarship

Sydney Miller

Norma Sari Nursing Endowed Scholarship

Angelique Modin

Carl and Alona Forsberg Memorial Endowed Art Scholarship

Martina Moreno

Kathryn Rowe Beasley Endowed Scholarship

Justyne Mullenix

The Honorable Frank and Arlene Price Foundation Scholarship

Gunnar Mundale

Carl Devin Rotarian Memorial Scholarship

Ronald and Dorothy Wiest Vocational Endowed Scholarship

Trinity Naugle

Donald W. Lansing Memorial Endowed Scholarship

Melanie Nelson

Richard and Karen Hardecker Nursing Scholarship

Amy Newman

Edna E. Hartman Endowed Scholarship

Jacinta Njeri

Charles D. and Delores M. Beard Memorial Endowed Nursing Scholarship

Hedwig Waldron Nursing Endowed Scholarship funded by the Rosina E. Williamson Living Trust

Chinedu Nnadi

Marcum Student Athletic Scholarship

Robert and Margaret Pulliam Endowed Scholarship

Ashley Noah

McCrary Family Endowed Scholarship

Chloe Oberloh

Untouchables Car Club Scholarship

David Olson

Evans Family Vocational Scholarship

Catherine Peterson

Longview Pioneer Lions Club Oscar Lemiere Memorial Scholarship

Kenna Pollock

J & S Foundation Nursing Scholarship

Christina Presseisen

American Legion Post 155 Nursing Scholarship

Kelli Rakoz

Cowlitz County Deputy Sheriff's Benefit Association in honor of Mike Riley Endowed Scholarship

Ramiro Ramirez

Wahkiakum Community Scholarship

Edwin Reyes-Ramirez

R.A. Long Class of 1944 Clyde Shadiow Endowed Scholarship

Alexis Richard

Ella C. Miller Endowed Scholarship

Myklebust-Johnson Memorial Endowed Athletic Scholarship

Jennifer Riley

Norman H. Parks Memorial Endowed Scholarship

Britney Rochte

Carl Devin Rotarian Memorial Scholarship

Lydia Bryant Endowed Scholarship

Jordan Roth

Cascade Natural Gas Scholarship

Evans Family Vocational Scholarship

Jordan Sahim

James A. Nelson Woodland Friends of LCC Scholarship

Megan Sales

Larry Ward Hamm Memorial Endowed Scholarship

Radyslava Savelo

Kim O'Neill RN Nursing Scholarship

Maggie Miollis Nursing Scholarship

Danica Schmidt

Longview Masonic Lodge #263 Gladys Petters Endowed Scholarship

Abigail Schroeder

Donald G. & Doris M. Felthous Memorial Endowed Scholarship

Lydia Shaw

Dennis F. Graves Memorial Music Scholarship

Korten Family Music Endowed Scholarship

Shannen Simpson

John Moffitt Foundation Scholarship

Demetra Simpson-Sarr

Larry Ward Hamm Memorial Endowed Scholarship

Kailey Sirnio

Jim and Marianne Mitchell Scholarship

2021-2022 SCHOLARSHIP RECIPIENTS

Based on Information Available as of November 3, 2021

Danielle Slate

Don and Mary Johnson Academic Opportunity Scholarship

Juliana Smith

J & S Foundation Nursing Scholarship

Kellie Smith

Theodore McClelland Natt Endowed Scholarship

Tanya Smith

J & S Foundation Nursing Scholarship

Joshua Sou

Terence E. Shell Memorial Scholarship

Jayda Speed

Dreamer Scholarship

Jeneaka Spencer

Donald W. Lansing Memorial Endowed Scholarship

Scott Stauffer

40 & 8 Voiture 99 Nursing Scholarship

Larry Ward Hamm Memorial Endowed Scholarship

Jacob Steffl

Bates Automotive Scholarship

Country Cruisers Car Club Scholarship

Brandi Stoker

Phillip and Jeanne Wertheimer Endowed Scholarship

Niki Strano

Cowlitz Tribal General Scholarship

Natalie Stricker

Jessie Bridges Endowed Scholarship

Robert and Margaret Pulliam Endowed Scholarship

Angela Sullivan

Cowlitz Tribal Scholarship

Christi Sutton

Kangas Family Endowed Scholarship

Ashley Syverson

Carol and Clayton Greer Memorial Nursing Scholarship

Charlene C. Lefebvre Endowed Scholarship

P.E.O. Sisterhood Chapter CO (Philanthropic Educational Order of Women) Scholarship

P.E.O. Sisterhood Chapter FV (Philanthropic Educational Order of Women) Scholarship

Melissa Tellevik

P.E.O. Sisterhood Chapter BN (Philanthropic Educational Order of Women) Scholarship

Lacy Thayer

Lt. George Dunn Scholarship

Lt. James Mosley Memorial Scholarship

The Captain Hal Mahnke Scholarship for Education in Law Enforcement

Arwyn Tranholt

Ramona J. and Elmer Sylvester Endowed Scholarship

Desiree Travers

Donald W. Lansing Memorial Endowed Scholarship

Juel G. Sheldon Memorial Endowed Scholarship

Tyler Tremain

Lower Columbia Retired Educators Association BAS Education Scholarship

Robert and Margaret Pulliam Endowed Scholarship

The Mike Dugaw Fighting Smelt Memorial Endowed Scholarship

Annabelle Tygret

Quoidbach Memorial Endowed Scholarship

Edward Van Boeckel Jr.

Longview Pioneer Lions Club Frank Brown Vocational Scholarship

Monty Multanen Memorial Scholarship

Ralph J. and Frances J. Forsberg Endowed Scholarship

Kerry VanSkike

BTEC Cookbook Scholarship

Juan Vera Camacho

Don and Mary Johnson Academic Opportunity Scholarship

Jacquelyn Wargo

Carl Forsberg Memorial Endowed Business Scholarship

Futcher Endowed Accounting Scholarship

Michala Warren

James B. Gorman Memorial Worker's Scholarship

Jesse Watson

Helen Simons Memorial Endowed Scholarship

Jessica Weaver

Edward E. and Gina Cloney Scholarship

Hannah Wheeldon

Dr. John Terrey Endowed Scholarship

John Brookhart Memorial Scholarship

Karyn White

Carol and Clayton Greer Memorial Nursing Scholarship

Sidni Willet

Donald W. Lansing Memorial Endowed Scholarship

Sylvia Winningham

Carl Forsberg Memorial Endowed Business Scholarship



Every effort is made to ensure the correct spelling of both our donor and student names. If there is an error, we sincerely apologize. Please let us know by contacting the LCC Foundation office at 360.442.2130.

ENDOWED SCHOLARSHIPS ADMINISTERED BY THE LCC FOUNDATION

As of June 30, 2021

The **AAUW COWLITZ BRANCH ENDOWED SCHOLARSHIP** was established by the American Association of University Women (AAUW) in 2008. The chapter members energetically raised funds in the local area to create this scholarship opportunity for women attending LCC. The female student who is selected must be a full time, Washington State resident preparing to enter their second year at LCC and have a minimum 2.5 GPA to apply and maintain.

The **AILIE S. RASKI MEMORIAL NURSING ENDOWED SCHOLARSHIP** was established in 2015 through a generous estate gift from Ronald Raski, son of Allie. It was Ronald's intention to honor his mother's lifelong yet unfulfilled wish of becoming a nurse by offering a scholarship to support the dreams of future nurses. Applicants must be majoring in nursing, a Washington State resident, maintain a 3.0 GPA, and have financial need. Scholarship is renewable for a second year if criteria continues to be met.

The **ANDREW SHOLD MEMORIAL ENDOWED SCHOLARSHIP** was established in 1983 and provides tuition assistance for Wahkiakum High School graduates or Wahkiakum County residents. Mr. Shold was an elementary teacher on Puget Island and in Cathlamet. He loved education and left this bequest in order to assist those students wishing to continue their education. Criteria gives preference to: (1) Wahkiakum High School graduates; (2) Wahkiakum County residents; (3) Community College District #13 residents. Additional criteria include: academic potential, full time student, and a recommendation from a high school teacher or college administrator. Scholarship is renewable for a second year if student continues to meet criteria.

The **APPLIED INDUSTRIES ENDOWED SCHOLARSHIP** was established in 2017 by the Applied Industries, Inc. Board of Directors after dedicating 56 years of service to the local community with the intent of providing a living legacy of educational opportunities for LCC students with disabilities. Eligible applicants must have a documented disability and be registered with LCC's Disability Support Services. Scholarship is renewable for a second year provided student remains in compliance with criteria.

The **BAKER FAMILY MUSIC SCHOLARSHIP** was established in 2016 by James Baker, owner of Baker Lumber in Kelso. As an LCC Alumni, Jim is a former LCC tennis player, an original LCC Booster Club member and an LCC Athletics 2016 Hall of Fame Inductee. This scholarship will go to a full time LCC student with a minimum 3.0 GPA who is majoring in Music. This scholarship is renewable for an additional year, provided student maintains compliance with criteria.

The **BART STANLEY MEMORIAL ENDOWED SCHOLARSHIP** was established in 2014 by the Stanley and June Rose Foundation in memory of their grandson, Bart. This scholarship is intended for a part-time music major with a minimum 2.5 GPA.

The **BEATRICE L. JOHNSON ART MEMORIAL ENDOWED SCHOLARSHIP** was established in 1997 by her longtime friend, Evelyn A. Drake. Bea taught art at local elementary schools and at LCC from 1939-1970. The scholarship provides assistance to students majoring in art who intend to teach or make art their career. Eligibility criteria include financial need, academic and community service activity in consultation with the LCC art faculty. Applicant must provide portfolio of work for review.

The **BRUCE E. RODMAN MEMORIAL ENDOWED SCHOLARSHIP** was created by Delores Rodman in 2008 to honor her late husband. Mr. Rodman was a member of the LCC Foundation Board of Directors, was a founder and instructor at the Washington State Real Estate Education Foundation and a lifelong promoter of education. Qualified applicants must be a Washington resident, entering freshman, full time student who is majoring in Business. First preference given to first generation college students and graduates of a Longview high school. Other preferred but not required criteria include 3.0 GPA and financial need.

The **CARL DEVIN ROTARIAN MEMORIAL ENDOWED SCHOLARSHIP** was established in 2019 by Carl's loving wife, Patricia, and funded through a joint venture between Longview Early Edition Rotary and Patricia Devin. Carl was an active and committed Rotarian who worked at LCC as a Dean of Vocational Studies from 1968 until his retirement in 1998. During his tenure, he oversaw the development and implementation of LCC's Automotive, Diesel, Nursing and Head Start programs. First preference given to an LCC vocational student. Scholarship is renewable for an additional year.



The **CARL AND ALONA FORSBERG MEMORIAL ENDOWED ART SCHOLARSHIP** was established in 2018 by Joe Fischer in memory of Carl and Alona's belief in educational opportunities and Alona's love of the arts. This endowment supports the arts program and scholarships. The scholarship is intended to assist LCC art majors who are Washington state residents, have a 2.5 or higher GPA and have financial or economic need based on EFC. Scholarship is renewable for a second year if criteria continue to be met.

The **CARL FORSBERG MEMORIAL ENDOWED BUSINESS SCHOLARSHIP** was established by Joe Fischer in 2018 through a gift from the Carl and Alona Forsberg estate. This tribute honors Carl's entrepreneurial spirit and success in business. This renewable scholarship is intended for students majoring in business, have a minimum 2.5 GPA, are Washington state residents, and have financial or economic need. This scholarship is renewable for an additional year provided criteria continue to be met.

The **CHARLES D. AND DELORES M. BEARD MEMORIAL ENDOWED NURSING SCHOLARSHIP** was established in 2005 and generously funded in 2015 by the late Delores Beard to benefit nursing students who have been accepted into LCC's nursing program. The scholarship will be awarded to full time students who have successfully completed Nursing 101 and maintain a minimum 2.5 GPA.

The **COWLITZ COUNTY DEPUTY SHERIFF'S BENEFIT ASSOCIATION IN HONOR OF MIKE RILEY ENDOWED SCHOLARSHIP** was established in August 2007. Mike Riley served as a deputy for twenty years and served two terms as a State Representative before becoming seriously ill. The association created this scholarship to support Mike Riley's dream of providing opportunities for students interested in the field of law enforcement. The scholarship is awarded to full-time Washington state residents, with a 2.8 grade point average.

The **DAVID M. AND MARY P. ANDERSON ENDOWED SCHOLARSHIP** was established in 2005 by the Anderson family in honor of Mr. Anderson. Mr. Anderson had been an active member of the business community for twenty-five years. The scholarship is awarded to a full time student with a business major that has shown academic achievement and participated in extra-curricular involvement at the high school level. Minimum 2.5 GPA required. Preference to student currently involved in LCC extra-curricular activities.

The **DIANE MARIE SHOFF MEMORIAL ENDOWED SCHOLARSHIP** was established in 1992 and provides a scholarship to a full time student with financial need pursuing a degree in business, education, or early childhood education and a minimum 2.5 GPA. First preference for a female, single parent with high unmet need.

The **DONALD W. LANSING MEMORIAL ENDOWED SCHOLARSHIP** was established in 2020 through the estate of Mr. Lansing. This scholarship will assist students who graduated from Castle Rock High School with first preference to those who intend on transferring to WSU-Vancouver after graduating from LCC.

The **EARL AND MAE MALMSTROM ENDOWED SCHOLARSHIP** was established in 1998. The Malmstroms were business owners in the Longview area and lived here for 40 years before retiring to California. The scholarship assists entering freshmen who have economic need. Applicants must have a minimum 2.8 GPA to apply and maintain a 3.0 cumulative GPA. Recipient must carry a minimum of 5 credits while attending LCC.

The **ELLA C. MILLER ENDOWED SCHOLARSHIP** provides first preference opportunity to a recent Kelso High School graduate and athlete who intends to go on to a four-year degree. Second preference to a recent graduate and athlete of any other local high school. Extracurricular activities and community service considered. Student may be part time or full time, minimum 2.0 GPA to apply and maintain, and who has financial need.

The **ELLEN ROSBACH MEMORIAL ENDOWED SCHOLARSHIP** was established in 2013 by her children, Gregory, Dennis, and Chris. Mrs. Rosbach was a nursing instructor at Lower Columbia College in the 1970's and 1980's where she also served as Department Chair. This renewable scholarship was created to assist a second year, full time nursing student with completed pre-requisites with a 3.0 GPA who is pursuing a Licensed Practical Nursing Degree or a Registered Nursing Degree, and who has financial need. Scholarship is renewable for a second year if criteria continues to be met.

The **EMARY B. AND JANE G. PIPER MEMORIAL ENDOWED SCHOLARSHIP** was endowed in 1997 with generous gifts from family and friends. Mr. Piper was Vice Principal and Athletic Director at R. A. Long High School and is remembered for his service to youth, church, and community. The scholarship provides tuition assistance to full-time students with a minimum 2.5 GPA and who have demonstrated a commitment to community service and/or school activities.

The **ERIC JAMES MITCHELL MEMORIAL ENDOWED SCHOLARSHIP** was established in 2017 by his loving grandparents, James and Marianne Mitchell. This scholarship is intended for a student at LCC who is in their second year, is a Washington state resident attending full time with a 3.0 or higher GPA and is not receiving Financial Aid with a preference to students who are majoring in Computer Science or Business.

The **ERNEST J. "ERNIE" AND ARLENE KUNTZ ENDOWED SCHOLARSHIP** was established in 1993 by Mr. and Mrs. Kuntz. Ernie was active in civic affairs and a supporter of LCC sports. Each year, a full time student who would not otherwise be able to continue their education receives a scholarship for tuition based on academic achievement and potential. In order to qualify, applicants must be Washington state residents and have a 2.75 GPA.

The **ETHEL KIRKPATRICK MEMORIAL NURSING ENDOWED SCHOLARSHIP** was established in 2002 by Dr. Neal Kirkpatrick and Mrs. Carolyn Feasey Kirkpatrick in memory of Ethel Kirkpatrick. Students who qualify must be enrolled full time, have a minimum 2.0 GPA, be accepted into the nursing program, be a resident from Cowlitz County, Rainier or Clatskanie, OR, and have economic need.

The **FRED H. BAXTER MEMORIAL ENDOWED SCHOLARSHIP** was established in December of 2000. The scholarship provides tuition assistance to Washington students who are full time, entering freshmen with financial need, majoring in business, and planning to transfer to a four-year college to pursue their education.

The **FUTCHER ENDOWED ACCOUNTING SCHOLARSHIP** was established in 2020 by the Futchers with the intent of providing an annual scholarship for students who are pursuing a degree in accounting. Applicants must live in the LCC service district or Rainier, OR and have financial need based on FAFSA's EFC. Priority given to students with highest need. This scholarship is renewable for an additional year, provided student maintains compliance with criteria.

The **GLADYS D. PETTERS MEMORIAL ENDOWED SCHOLARSHIP** was established in August 2001 with a gift received from Mrs. Petters' trust. This endowment provides a permanent tribute to Mrs. Petters, who believed strongly in the importance of education. The scholarship provides tuition assistance to full-time or part-time students.

The **HARVEY J. AND MARCELLA M. MASHINTER SOCIAL SCIENCE ENDOWED SCHOLARSHIP** was established in 2005. Marcella Mashinter, Harvey's wife, created the scholarship to honor her husband, who taught history and philosophy at LCC from 1967 until his retirement in 1989. Eligible students must be full time, preparing to enter their second year, majoring in the Social Sciences including: history, philosophy, political science, anthropology, sociology, or psychology and have a minimum 3.0 GPA.

The **HEDWIG WALDRON NURSING ENDOWMENT SCHOLARSHIP FUNDED BY THE ROSINA E. WILLIAMSON LIVING TRUST** was established in the fall of 2005. Mrs. Williamson established this fund through a bequest of her estate to honor the life of her daughter, Hedwig Waldron, who preceded her in death. This scholarship is intended for a full time nursing student who has completed Nursing 101 and has a minimum 2.5 GPA.

The **HELEN AND HILMAR KUEBEL ENDOWED SCHOLARSHIP** was created by Helen Kuebel in 2014 in memory of her late husband, Hilmar. Hilmar served as Lower Columbia College's Vice President of Finance and Administration until his retirement in 1998. Helen also served Lower Columbia College as a nursing instructor, Director of Nursing, and Associate Dean of Nursing and Allied Health until her retirement in 2011. Helen was recognized by then-Governor Christine Gregoire for her contributions to the Rural Outreach Nursing Education (RONE) project. The student recipient must be a nursing major with a 2.0 or higher GPA. First preference given to a GED or nontraditional high school student. Scholarship is renewable for a second year if criteria continue to be met.

"When the pandemic first started, I got laid off and my life completely changed. It wasn't until that moment that I realized I had no plan for the future and this job wasn't going to turn into a career. Thankfully with a push from family and friends I researched a bunch of different options I could pursue until I stumbled across welding at LCC... I always dreamed I would be able to find something I enjoy doing and then turn that joy into a career. I am now three quarters into the program and find new things I love about welding every day. I am so happy I decided to take a chance on something I've never done before because it was the best decision I ever made."

~Jordan





The **JAMES A. NELSON WOODLAND FRIENDS OF LCC SCHOLARSHIP** was established in 2015 with the collaborative efforts of Woodland High School, a group of Woodland community members including Tim Welch and Lee Hutton-Welch, Tom Golick, Ron Nelson, and Woodland Rotary. In 2019, a very generous endowment gift from James Nelson ensured scholarship opportunities for Woodland students will be provided into perpetuity. The scholarship will be awarded to LCC students who live in Woodland, are seeking an associate degree at LCC and have a minimum 2.5 GPA. First priority given to a Woodland High School graduating senior.

The **JAMES "BUZZ" GORMAN MEMORIAL WORKER'S SCHOLARSHIP** was established in 2012 by the Gorman family in memory of Mr. Gorman (aka Buzz), who wanted to continue his legacy of helping and encouraging students to complete their education. Buzz retired as the Director of Financial Aid after working at LCC for 31 years. Recipient must be attending LCC part time 5-8 credits, have a minimum 2.5 GPA and be employed a minimum of 25 hours per week.

The **JESSIE BRIDGES ENDOWED SCHOLARSHIP** was established in 2001 by the LCC Foundation Board of Directors after receiving a bequest from her estate. Mrs. Bridges felt strongly about investing in her local community. Students who qualify must be enrolled full time and have a minimum 2.5 cumulative GPA.

The **JOHNNY AND JESSIE GREENE VOCATIONAL ENDOWED SCHOLARSHIP** was created in 1997 by Buzz and Margery Marsh in honor of Margery's parents. Her father, Johnny Greene, taught auto shop classes at R. A. Long High School for many years and her mother, Jessie Greene, was an avid reader. The scholarship provides tuition assistance to full time students with financial need enrolled in the automotive mechanics or diesel/heavy equipment technology programs, as well as machine trades and welding. Minimum 2.5 GPA is required.

The **JUEL G. SHELDON MEMORIAL ENDOWED SCHOLARSHIP** was established by Mrs. Lee Sheldon in 1994 in memory of her husband, Juel, who had attended Lower Columbia College. Eligible full time students must be Washington residents with a minimum 3.0 GPA who are majoring in sciences, earth sciences or engineering with an interest in general biology, botany, water quality, environmental studies, ecology, or civil engineering. Must show academic achievement and potential. Scholarship is renewable for a second year if student maintains criteria.

The **K.T. AND LUELLA HENDERSON ENDOWED SCHOLARSHIP** was created by E. Kenneth Henderson. The Henderson family construction company built several buildings on the LCC campus and Mrs. Henderson was a member of the original LCC Foundation Board of Directors. The scholarship is awarded through the LCC Music Department, and is presented to an outstanding music student based on need and talent. Student must have 3.0 GPA.

The **KANGAS FAMILY ENDOWED SCHOLARSHIP** was established in honor of the Rudolph and Martha Kangas family, including their six children who were all encouraged to obtain college educations. All four daughters attended LCC. Dr. P. J. (Kangas) Peterson established this fund in memory of her parents and sisters, Mary Lou Lance & Trudy Pattison. The scholarship is awarded to recent graduates of Kalama High School who will be attending LCC full time, have a minimum 3.0 GPA, and have financial need.

The **KATHRYN ROWE BEASLEY ENDOWED SCHOLARSHIP** was established by the estate of Hollis Beasley in 1995 in loving memory of his wife who taught secretarial science at LCC from 1947 to 1971. The scholarship provides tuition assistance to students majoring in business technology programs.

The **KEN AND PAT HANSON MUSIC ENDOWMENT** was established in 2010 through a generous estate gift from Ken and Pat Hanson. The purpose is to support LCC music programs and student scholarships. All music scholarship awards are selected by LCC music faculty and awarded on a quarterly basis.

The **KIM O'NEILL, RN NURSING ENDOWED SCHOLARSHIP** was established by Dr. Albert Luh of Kaiser Permanente in honor of Kim O'Neill, LCC Alumni, at her retirement for being an exceptional Registered Nurse in the field of oncology. This scholarship will go to a student who has been accepted into LCC's Nursing Program and has completed the first quarter of the Nursing Program.

The **KORTEN FAMILY MUSIC ENDOWED SCHOLARSHIP** was established in 1997 by Margaret Korten. The Korten family is known for their involvement at LCC and in the community. One of the Korten family members, Mrs. Mardith Korten, served for more than six years on the LCC Board of Trustees. Students who qualify must have three years of piano, band, or orchestra as part of an instructional program (band and/or private lessons). Additional criteria include auditioning for LCC Music Faculty and a minimum 3.0 GPA.



The **LARIVIERE MEMORIAL DEMOCRATIC CLUB ENDOWED SCHOLARSHIP** was established in 1988 and has provided yearly scholarships in memory of Mr. Peter LaRiviere, Sr., a long-time member of the Democratic Men's Club. The endowment assists first year students who perform civic service and have shown leadership ability and academic achievement. Students must be Washington State residents, attend LCC full time, have a 3.0 GPA and financial need. Scholarship is renewable for a second year if student maintains criteria.

The **LARRY WARD HAMM MEMORIAL ENDOWED SCHOLARSHIP** was established in 2021 through a generous donation from the Larry Ward Hamm Revocable Living Trust. The scholarship is intended for students attending Lower Columbia College who maintain a minimum 3.0 GPA.

The **LONGVIEW MASONIC LODGE #263 GLADYS PETTERS ENDOWED SCHOLARSHIP** was established in 2002 by the Longview Masonic Lodge from a gift received through the Petters Family Trust in honor of Clifford and Gladys Petters. First preference is given to a student who has a Masonic relationship through family ties, such as Masonic Lodge, Eastern Star, Job's Daughters, or De Mo Lay. Students must have a minimum 2.5 GPA and have economic need.

The **LOVINGFOSS-JUELL ENDOWED SCHOLARSHIP** was established in 2002 by Phillip and Annabelle Lovingfoss. First preference is given to students who have obtained their GED. Recipients must maintain a minimum 2.0 GPA.

The **LOWER COLUMBIA COLLEGE NURSING ALUMNI ENDOWED SCHOLARSHIP** was established by three alumni of our nursing program: Bryan Lomax, Ed Hunt, and Don Schaefer. These three former students were grateful for the scholarship they received while earning their degrees and wanted to create an endowed scholarship to help others. Through fundraising efforts, and a generous matching donation from Mark and Theresa McCrady and their families, their dream of an endowed scholarship became a reality in 2007. Eligible students must have successfully completed Nursing 101, have and maintain a minimum 3.0 GPA and be full time students.

The **LYNN HOWELL MEMORIAL ENDOWED SCHOLARSHIP** was established in 2013 by Lynn's husband, Dan Howell, to honor her dedication to the medical profession. Lynn was an R.N. who worked as a nurse and educator, including teaching for LCC's Nursing Program. This scholarship is awarded to a student majoring in nursing, medical assisting or patient access, or studying to be a pharmacy technician, hemodialysis technician, radiology assistant, or social services advocate. Students must have between 2.0 and 3.4 GPA, have financial need but ineligible for Financial Aid. Scholarship is renewable for a second year if student maintains criteria.

The **MARJORIE AND LAWRENCE DOLAN MEMORIAL SCHOLARSHIP** was originally established by Marjorie's loving husband, Larry, and two sons, Rich and Brian, in 2007 and was endowed in 2020. The scholarship is intended for a graduate of Kelso High School and Washington state resident majoring in nursing, has a minimum 2.5 GPA and has need but does not qualify for Financial Aid due to household income. Scholarship is renewable for a second year.

The **MARK VANZANTEN MEMORIAL ENDOWED SCHOLARSHIP** was established as a tribute to Mark's love of music by his loving mother Dolphine and a fundraiser held by his former band mates. This scholarship is intended for a second year, full time student with a minimum 3.0 GPA who has unmet financial need. Student must be pursuing a degree other than music and first preference will go to a participant in LCC's instrumental music program.

The **MARYLOU SCHALL MEMORIAL ENDOWED SCHOLARSHIP** was created in 2014 by Marylou's twin daughters, Donna Myers and Randi Gord, in loving memory of their mother. Marylou worked at Lower Columbia College for 33 years and continued after retirement to be an avid LCC Red Devil basketball fan. Her passion for LCC was memorialized through a legacy estate gift. This scholarship is available to Lower Columbia College students with a 2.5 or higher grade point average.

The **MCCRADY FAMILY ENDOWED SCHOLARSHIP** was established by the McCrady brothers: Dave, Dennis, Mark and Brian McCrady and their families in honor of their parents Roy and Colleen McCrady. Qualified applicants must be a resident of Southwest Washington or Northwest Oregon, has completed 30 or more credits at LCC and hold a 3.0 GPA. Other criteria include participation in LCC Athletics or other campus club/activity, provide a recommendation from coach or activity adviser, and has community service and leadership skills.





The **MIKE DUGAW FIGHTING SMELT MEMORIAL ENDOWED SCHOLARSHIP** was established in 2012 by Mike Dugaw with the intent of providing scholarships to students who participate in LCC's forensics program into perpetuity. After Mike's passing in 2018, the Dugaw family and LCC forensics staff renewed efforts to fully fund the endowment through tribute donations. To be considered, applicants must have a minimum 2.8 GPA, and participate in LCC's speech and debate program. Financial need considered, but not required.

The **NORMA SARI NURSING ENDOWED SCHOLARSHIP** was established in 2020 in memory of Norma Sari by her loving children, Pat, Phil and Auna. This scholarship is intended for an LCC student who is a Cowlitz County resident and pursuing a degree in the field of nursing.

The **NORMAN H. PARKS MEMORIAL ENDOWED SCHOLARSHIP** was created by Mr. Parks in 1993 providing full tuition to middle-income students with academic promise - students who may fall through the cracks because they do not qualify for federal grants or financial aid. Mr. Parks enjoyed meeting his recipients each year at the Scholarship Social. Sadly, Mr. Parks passed away in 2005, but we honor his memory as his scholarships continue to assist students. Recipients must have minimum 2.5 GPA, attend LCC full time and have financial need (high EFC) but not receiving Financial Aid.

The **PAUL AND MARLENE LAUFMAN ENDOWED SCHOLARSHIP** was established in 2013 by Paul Laufman. Paul was named LCC's first Alumni of the Year in 2013. Paul and his late wife Marlene's (also an LCC alumni) love of LCC and our community runs deep and they have graciously given back to the community. This renewable scholarship is awarded to a student who is majoring in a STEM (Science, Technology, Engineering, and Math) field with a 2.5 or higher grade point average. Scholarship is renewable for a second year if criteria continue to be met.

The **QUOIDBACH MEMORIAL ENDOWED SCHOLARSHIP** was created in 1986 from a gift in memory of Gabrielle M. Quoidbach. In tribute to their mother, Robert Quoidbach and Val Quoidbach generously added to the original endowment. Gabrielle (Gay) Quoidbach was a Choir Director and played a strong leadership role in the early years of the college. Eligible students must have a 2.0 or higher GPA and first preference is given to students pursuing music-related programs. Scholarship is renewable for a second year if criteria continue to be met.

The **R.A. LONG CLASS OF 1944 CLYDE SHADIOW ENDOWED SCHOLARSHIP** was established through generous donations from active members of the 1944 graduating class. This scholarship is intended to benefit a R.A. Long High School graduate and Washington resident who is attending LCC full time, while maintaining a 2.5 GPA and who has financial need.

The **RALPH J. AND FRANCES J. FORSBERG ENDOWED SCHOLARSHIP** was created in 1992 through a generous gift from Mr. Forsberg. It provides scholarships to students majoring in professional/technical studies such as business, nursing, computers, and automotive technology as well as related transfer degrees. Students must be full time, have a minimum 2.5 GPA, and obtain a recommendation from a high school or college official to be eligible. Two awards are given each year, one male and one female award. Scholarship is renewable for an additional year, provided student maintains criteria.

The **RAMONA J. AND ELMER SYLVESTER ENDOWED SCHOLARSHIP** was established in 1995 by Robert Quoidbach in honor of Mr. and Mrs. Sylvester, who were known for their community spirit and support of education. This scholarship provides tuition assistance for full-time students with financial need, priority given to students who have or are participating in the Toutle River Boys Ranch/Youth and Family LINK program with no credit or GPA requirements. Balance of awards will go to full time students with a minimum 2.5 GPA and have financial need. Scholarship is renewable for an additional year, provided student maintains criteria.

The **ROGER AND JEANE (WIRKKALA) MOKSNESS ENDOWED SCHOLARSHIP** was established in 2018 to support a student pursuing an education or engineering degree. Applicants must be a Washington or Oregon resident, attend LCC full time, have and maintain a 3.0 GPA, and who does not qualify for Financial Aid, based on EFC, but has financial need.

The **RONALD AND DOROTHY WIEST VOCATIONAL ENDOWED SCHOLARSHIP** was established in 2019 by Ronald & Dorothy who believe in the value of vocational programs. Ron played football for LCC and graduated in 1954. This endowment will provide two \$1,500 scholarships, to be awarded to one welding and one diesel student. Applicants must be entering their second year of studies, attend LCC full time, have and maintain a minimum 2.8 GPA, have financial or economic need and be a resident of Washington or Oregon.



The **RUTH AND REX WEST ENDOWED SCHOLARSHIP** was established in 1998 and became a fully funded endowment in 2012. Mrs. West was a student in the first class at Lower Columbia College. This scholarship is intended for full time students with financial and economic need who have a minimum 2.5 GPA to apply and 3.0 GPA to maintain.

STANLEY B. AND JUNE L. ROSE FOUNDATION MUSIC SCHOLARSHIP was established in 2002 and endowed in 2012 through the generosity of Mrs. June Rose. Qualifying students must be majoring in music, attending full time, have a minimum 2.5 GPA. Additional criteria include having economic need and exhibiting leadership abilities.

STANLEY B. AND JUNE L. ROSE FOUNDATION NURSING SCHOLARSHIP was established in 2002 and endowed in 2012 through the generosity of Mrs. June Rose. Qualifying students must be majoring in nursing, attending full time, have a minimum 2.5 GPA. Additional criteria include economic need and exhibiting leadership abilities.

The **STOLLER ATHLETICS ENDOWED SCHOLARSHIP** was established in 2018 by Bill Stoller, LCC Alum and Athletics Hall of Fame inductee, to provide student athlete scholarships and maintain LCC's legacy of athletic excellence. These scholarships are offered through the LCC Athletics department.

The **TERRY REINIGER MEMORIAL ENDOWED SCHOLARSHIP** was established in 2005 from a bequest received from Mr. Reiniger's estate. He was the comptroller and office manager at Columbia Ford and volunteered as lighting director for LCC drama productions for many years. Terry worked tirelessly for the program and directed a portion of his estate to create a scholarship fund for LCC drama students.

THE DAILY NEWS ENDOWED SCHOLARSHIP was funded in 2002 by the Howard Charitable Foundation. Howard Publishing owned The Daily News from 1999-2002 and established this scholarship as a permanent gift of thanks to the community they did business in. To be eligible, students must be full time, have a minimum 3.0 GPA, be a recent high school graduate with first preference to students studying communication degrees including English, journalism, and writing.

Westmedia Charitable Foundation established the **THEODORE MCCLELLAND NATT ENDOWED SCHOLARSHIP** in 1999. The scholarship is intended to support LCC students with a minimum 2.5 GPA.

The **TWINING FAMILY MEMORIAL ENDOWED SCHOLARSHIP** fund was established in 2021 by Frank Twining and Pete Twining in memory and honor of their father, George Twining who was a local attorney; mother, Joan Lavier, her husband Dorian Lavier; and sister, Robin Twining. The scholarship is intended for Washington and Oregon residents with a minimum 2.5 GPA and who are majoring in the machine trades program.

The **WENDY ADAMS MEMORIAL ENDOWED SCHOLARSHIP** was established in 2007 in honor of Wendy Adams' support of Lower Columbia College. This scholarship supports students with academic merit and financial need who are pursuing a Liberal or Fine Arts degree.

The **WERTHEIMER ENDOWED SCHOLARSHIP** was created as a result of Jeanne Wertheimer's generous donation of Ferguson's Restaurant to the Lower Columbia College Foundation in 1994. In 1999, the restaurant was sold and the proceeds created an endowment which began funding student scholarships. To qualify for the scholarship, students must be full time, pursuing an Associate's Degree, participate in community service activities and not receive Financial Aid but have financial need.

The **WILLIAM C. DAVIS JR. ENDOWED SCHOLARSHIP** was established in February 1997 by his wife, Anne J. Davis. Mr. Davis graduated from the University of Oregon where he earned a BS/BA in Business. He served two years in the U.S. Navy and started the Cowlitz Candy and Tobacco Co. in 1953. Mr. and Mrs. Davis were members of the LCC Booster Club and were involved in local community activities. The scholarship benefits full time students majoring in Business Management or who are pursuing a Bachelor's degree in Business Administration. Students must maintain a minimum 3.5 GPA and have financial need and leadership abilities. Scholarship is renewable for an additional year, provided student maintains criteria.

ENDOWED SCHOLARSHIPS ADMINISTERED BY LCC

The **BYRDENA STOUFFER CORNELL ENDOWED SCHOLARSHIP** was established in 1980 for students with financial need pursuing a degree in education with an interest in working with the developmentally and physically handicapped. In order to qualify student must have a 2.0-2.9 GPA range and be full time.

The **CHARLENE C. LEFEBRE ENDOWED SCHOLARSHIP** was established in 1999 to provide tuition assistance to full time students with academic potential and a minimum 2.5 GPA.

The **DONALD G. & DORIS M. FELTHOUS MEMORIAL ENDOWED SCHOLARSHIP** was endowed in 1989 at the time of Donald's death. Mr. Felthous was instrumental in the founding of LCC. This scholarship provides tuition assistance to full-time students who are pursuing engineering or forestry-related careers, and who have maintained a 3.0 minimum grade point average. Scholarship is renewable for a second year if criteria continue to be met.

The **DR. JOHN TERREY ENDOWED SCHOLARSHIP** was established in 1987 and provides assistance to a second-year, full-time student with a minimum 3.5 GPA who is seeking an associate's degree and is a resident of Washington.

The **EDNA HARTMAN ENDOWED SCHOLARSHIP** was established in 1977 to assist students who demonstrate academic potential and financial need.

The **EDWARD E. AND GINA CLONEY SCHOLARSHIP** was established in 1975 to provide assistance to a full-time professional-technical or vocational student with financial need.

The **ELSIE Z. CARLSON MEMORIAL SCHOLARSHIP** was established in 1986 to assist LCC students with financial need. Students may be full or part time and must have a minimum 2.5 GPA to apply and maintain.

The **HELEN SIMONS MEMORIAL ENDOWED SCHOLARSHIP** was created in memory of Helen Simons, a former member of the LCC faculty. Students who qualify must be a social sciences major, have a 2.5 GPA, financial need and be a second year student with a minimum of 6 credits per quarter.

The **LESTER AND IDA MAE BENNETT ENDOWED SCHOLARSHIP** was established in 1976 to recognize students with scholastic achievement who demonstrate good citizenship and participate in community service activities. Additionally, students must have a minimum 2.5 GPA.

The **LYDIA BRYANT ENDOWED SCHOLARSHIP** was established in 1974 to assist students enrolled in the Nursing or Vocational programs.

The **MYKLEBUST-JOHNSON MEMORIAL ENDOWED ATHLETIC SCHOLARSHIP** was established in 1977 to provide assistance to students who demonstrate academic potential and who are involved in the athletic program.

The **PHILLIP AND JEANNE WERTHEIMER ENDOWED SCHOLARSHIP** was created in 1978 to assist students who participate in community service activities, have financial need but are not receiving Financial Aid, and are attending LCC full time.

The **ROBERT AND MARGARET PULLIAM ENDOWED SCHOLARSHIP** was established in 1988 by Robert Pulliam, Jr., whose intention is to assist U.S. citizen students who are serious about obtaining their education. First priority will be awarded to students who maintain at least a 2.7 GPA, have a minimum of 10 credits, and have financial need. Scholarship is renewable for a second year.

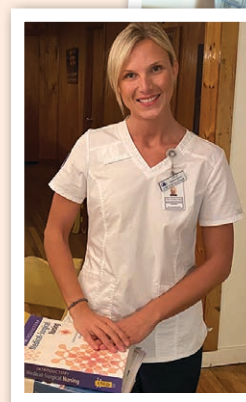

*J&S Foundation
awardees*



ANNUAL SCHOLARSHIPS ADMINISTERED BY LOWER COLUMBIA COLLEGE FOUNDATION

40 & 8 Voiture 99 Nursing Scholarship
American Legion Post 155 Nursing Scholarship
Rick Arkell Next Step Foundation Scholarship Fund
Baker Lumber Scholarship
Bates Automotive Scholarship
John Brookhart Memorial Scholarship
BTEC Cookbook Scholarship
Charles and Betty Buck Business Technology Award
Charles and Betty Buck Vocational/Prof Tech Award
Carol Carlson Memorial Athletic Scholarship Fund
Cascade Natural Gas Scholarship
Charitable Lead Trust Scholarships
Columbia River Corvettes Automotive Scholarship
Harry and Elizabeth M. Collins Memorial Nursing Scholarship
Country Cruisers Car Club Scholarship
Cowlitz Farm Forestry Association Scholarship Fund
Cowlitz Tribal Scholarship fund
Carl Devin Rotarian Memorial Vocational Scholarship
Dreamer Scholarship
Lt. George Dunn Scholarship
Sheldon Breyting Emerson LGBTQ+ Memorial Scholarship
ESL to Work Scholarship
Allan Evald Memorial Welding Scholarship
Evans Family Vocational Scholarship
Joe and Alona Fischer Art Scholarship
FJR Memorial Scholarship Fund
Dennis F. Graves Memorial Music Scholarship
Carol & Clayton Greer Memorial Nursing Scholarship
Gene Haas Foundation Machine Trades Scholarship
Richard and Karen Hardecker Nursing Scholarship
Dr. P. H. Henderson Jr. Memorial Nursing Scholarship Fund
Dr. William J. Holaday Memorial Scholarship
Terrie Hughes Memorial Scholarship
J & S Foundation Nursing Scholarship
Betty and Larry Johnson Athletic Scholarship
Don and Mary Johnson Academic Opportunity Scholarship
Kelso Longview Chamber of Commerce Scholarship
Helen and Hilmar Kuebel Nursing Scholarship
Lower Columbia Retired Teachers Association BAS Education Scholarship
LCC Alumni Women's Basketball Scholarship in honor of Jan Karnoski

LCC Foundation General Scholarship Fund
LCC Foundation Vocational Scholarship
LCC Single Parent Scholarship fund
Mary Lewis Memorial Art Scholarship
Longview Pioneer Lions Club Frank Brown Vocational Scholarship
Longview Pioneer Lions Club Oscar Lemiere Memorial Scholarship
Lou and Jeanne Mace Scholarship
The Captain Hal Mahnke Scholarship for Education in Law Enforcement
Marcum Student Athletic Scholarship
Jim and Marianne Mitchell Scholarship
John Moffitt Foundation Scholarship
Lt. James Mosley Memorial Scholarship
Monty Multanen Memorial Vocational Scholarship
Susan Multanen Memorial Nursing Scholarship
Dwain Olsen Memorial Scholarship
PEO Sisterhood, Chapter BN Scholarship
PEO Sisterhood, Chapter CO, Scholarship
PEO Sisterhood, Chapter EC Scholarship
PEO Sisterhood, Chapter FV Scholarship
PEO Sisterhood, Chapter IL Scholarship
Dick and Judi Peters Vocational Scholarship Fund
The Honorable Frank L and Arlene G Price Foundation Scholarship
Price Fund Scholarship
Stanley B. and June L. Rose Foundation Music Scholarship
Stanley B. and June L. Rose Foundation Nursing Scholarship
Rosedale Vocational Scholarship
Mary Floriene Rountree Memorial Scholarship
Science, Engineering, and Math (SEM) Scholarship
Terrence E. Shell Memorial Scholarship
Nichole B. Sherman Memorial Music Scholarship
Solid Rock Cruisers Christian Car Club of Cowlitz County Scholarship
Solvay Pierre Ruelle Memorial Scholarship
Thomas Tossberg, MD Memorial Nursing Scholarship
Traditional Trades Vocational Scholarship
Untouchables Car Club Scholarship
Vocational Success Scholarship fund
Wahkiakum Community Scholarship Fund
James A. Nelson Woodland Friends of LCC Scholarship
Weld Devils Scholarship Fund

Thank you!

Your scholarship support helps transform lives. On behalf of the LCC Foundation, LCC students, and staff, we thank you for your vital support of student success and welcome our newest scholarships as of June 30, 2021.

New Scholarships In Memory of...

Sheldon Breyting Emerson, beloved son of Chuck and Sharon Erdman and brother of Chris Mary Lewis, beloved friend and artist
Lt. James Mosley, beloved husband of Mary Pat
Norma Sari, beloved mother of Pat, Phil, and Auna
George Twining, Joan Lavier, and Robin Twining, loving parents and sister to Frank and Pete

New Endowed Scholarships offered through LCC Foundation

Futcher Endowed Accounting Scholarship
Larry Ward Hamm Memorial Endowed Scholarship
Norma Sari Nursing Endowed Scholarship
Twining Family Memorial Scholarship

Thank you to the wonderful community leaders who serve on the **LCC Foundation Board of Directors** and the **LCC Board of Trustees**. We are grateful for your talents and dedication to Lower Columbia College.

LCC Foundation Board of Directors

Jenny Isaacson, Chair	Emily Gardner
Cathy Bakamus, Vice-Chair	Marnie Harris
Linda Davis, Secretary	Jim Hendrickson
Chris Bailey, LCC President	Margaret Hickey
Joanna Asplund	Dixie Kolditz
Mike Claxton	John Melink
Rich Gushman	Bruce Pollock
Dan Evans	Jane Rosi-Pattison
Steve Fuller	Dan Ruiz
	Rosemary Siipola
	Michelle Trekas

LCC Board of Trustees

Alice Dietz, Chair	Liz Cattin
Mike Karnofski, Vice Chair	Heather Mansy
	George Raiter

New Annual Scholarships offered through LCC Foundation

Sheldon Breyting Emerson LGBTQ+ Memorial Scholarship
LCC Single Parent Scholarship Fund
Mary Lewis Memorial Art Scholarship
Lt. James Mosley Memorial Scholarship

Thank you to the **LCC Scholarship Committee** and the **LCC Financial Aid Office** for their commitment to the success of students through their collaborative work with the LCC Foundation Scholarship Program.

2021-22 Scholarship Committee

Sheila Burgin	Hoa Le
Leszek Cromwell	Rosie Leno
Tanya Daymon	Lucas Myers
Pam DeRosier	Bruce Pollock
Nicole Faber	Connie Ramos
Jim Franz	Jodi Rogers
Katrina Fuller	Jane Rosi-Pattison
Emily Gardner	Angel Ruvalcaba
Rich Gushman	Alé Sanchez
Crystal Heitz	Nathan Shepherd
Jennifer Houge	Kendra Sprague
Corry Kile	Theresa Stalick
Dixie Kolditz	Tim Welch

LCC Scholarship Program Manager

Sheila Burgin, Assistant Director
Lower Columbia College Foundation



LOWER COLUMBIA COLLEGE FOUNDATION

1600 Maple Street / P.O. Box 3010
Longview WA 98632

360.442.2130

foundation@lowercolumbia.edu

lowercolumbia.edu/foundation